

Patient report

Bio-Rad DATE: 10/08/2019
D-10 TIME: 02:40 AM
S/N: #DJ4I016123 Software version: 4.30-2
Sample ID: 10588211
Injection date 10/08/2019 02:29 AM
Injection #: 5 Method: HbA1c
Rack #: --- Rack position: 1

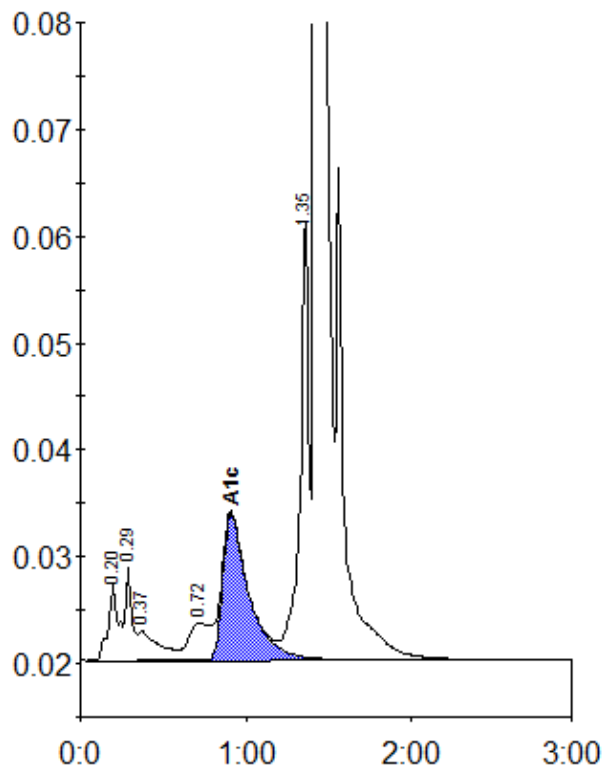

Peak table - ID: 10588211

Peak	R.time	Height	Area	Area %
A1a	0.20	7368	30929	1.2
A1b	0.29	8825	23927	1.0
Unknown	0.37	2771	24625	1.0
LA1c/CHb-1	0.72	3479	30856	1.2
A1c	0.91	13757	150979	8.5
P3	1.35	41527	150585	6.1
A0	1.42	666925	2069767	83.4
Total Area:		2481668		

Concentration:	%
A1c	8.5